

M5 Junction 10 Improvements Scheme

Works Plans - Part 1 TR010063 - APP 2.4

Regulation 5 (2) (j)

Planning Act 2008

Infrastructure Planning (Applications: Prescribed Forms and Procedure) Regulations 2009

Volume 2

December 2023



Gloucestershire
COUNTY COUNCIL

THIS PAGE IS LEFT INTENTIONALLY BLANK

Infrastructure Planning Planning Act 2008

The Infrastructure Planning (Applications: Prescribed Forms and Procedure) Regulations 2009

M5 Junction 10 Improvements Scheme Development Consent Order 202[x]

2.4 Works Plans - Part 1 (Part 1)

| | |
|---|---|
| Regulation Number: | Regulation 5(2)(j) |
| Planning Inspectorate Scheme Reference | TR010063 |
| Application Document Reference | TR010063 – APP 2.4 |
| Author: | M5 Junction 10 Improvements Scheme Project Team |

| Version | Date | Status of Version |
|----------------|---------------|--------------------------|
| Rev 0 | December 2023 | DCO Application |
| | | |
| | | |
| | | |
| | | |
| | | |

1. Schedule of plans included in the application

1.1. List of drawings in Part 1

| Document title | Document number | Version |
|--|------------------------|----------------|
| 2.4 Works Plans – Key Plan Regulation 5(2)(j) | TR010063/APP/2.4 | C01 |
| 2.4 Works Plans – Sheet 1 of 16 Regulation 5(2)(j) | TR010063/APP/2.4 | C01 |
| 2.4 Works Plans – Sheet 2 of 16 Regulation 5(2)(j) | TR010063/APP/2.4 | C01 |
| 2.4 Works Plans – Sheet 3 of 16 Regulation 5(2)(j) | TR010063/APP/2.4 | C01 |
| 2.4 Works Plans – Sheet 4 of 16 Regulation 5(2)(j) | TR010063/APP/2.4 | C01 |
| 2.4 Works Plans – Sheet 5 of 16 Regulation 5(2)(j) | TR010063/APP/2.4 | C01 |
| 2.4 Works Plans – Sheet 6 of 16 Regulation 5(2)(j) | TR010063/APP/2.4 | C01 |
| 2.4 Works Plans – Sheet 7 of 16 Regulation 5(2)(j) | TR010063/APP/2.4 | C01 |
| 2.4 Works Plans – Sheet 8 of 16 Regulation 5(2)(j) | TR010063/APP/2.4 | C01 |
| 2.4 Works Plans – Sheet 8 of 16 Regulation 5(2)(j) | TR010063/APP/2.4 | C01 |
| 2.4 Works Plans – Sheet 9 of 16 Regulation 5(2)(j) | TR010063/APP/2.4 | C01 |
| 2.4 Works Plans – Sheet 10 of 16 Regulation 5(2)(j) | TR010063/APP/2.4 | C01 |

1.2. List of drawings in Part 2

| Document title | Document number | Version |
|--|------------------------|----------------|
| 2.4 Works Plans – Sheet 11 of 16 Regulation 5(2)(j) | TR010063/APP/2.4 | C01 |
| 2.4 Works Plans – Sheet 12 of 16 Regulation 5(2)(j) | TR010063/APP/2.4 | C01 |
| 2.4 Works Plans – Sheet 13 of 16 Regulation 5(2)(j) | TR010063/APP/2.4 | C01 |
| 2.4 Works Plans – Sheet 14 of 16 Regulation 5(2)(j) | TR010063/APP/2.4 | C01 |
| 2.4 Works Plans – Sheet 15 of 16 Regulation 5(2)(j) | TR010063/APP/2.4 | C01 |
| 2.4 Works Plans – Sheet 16 of 16 Regulation 5(2)(j) | TR010063/APP/2.4 | C01 |

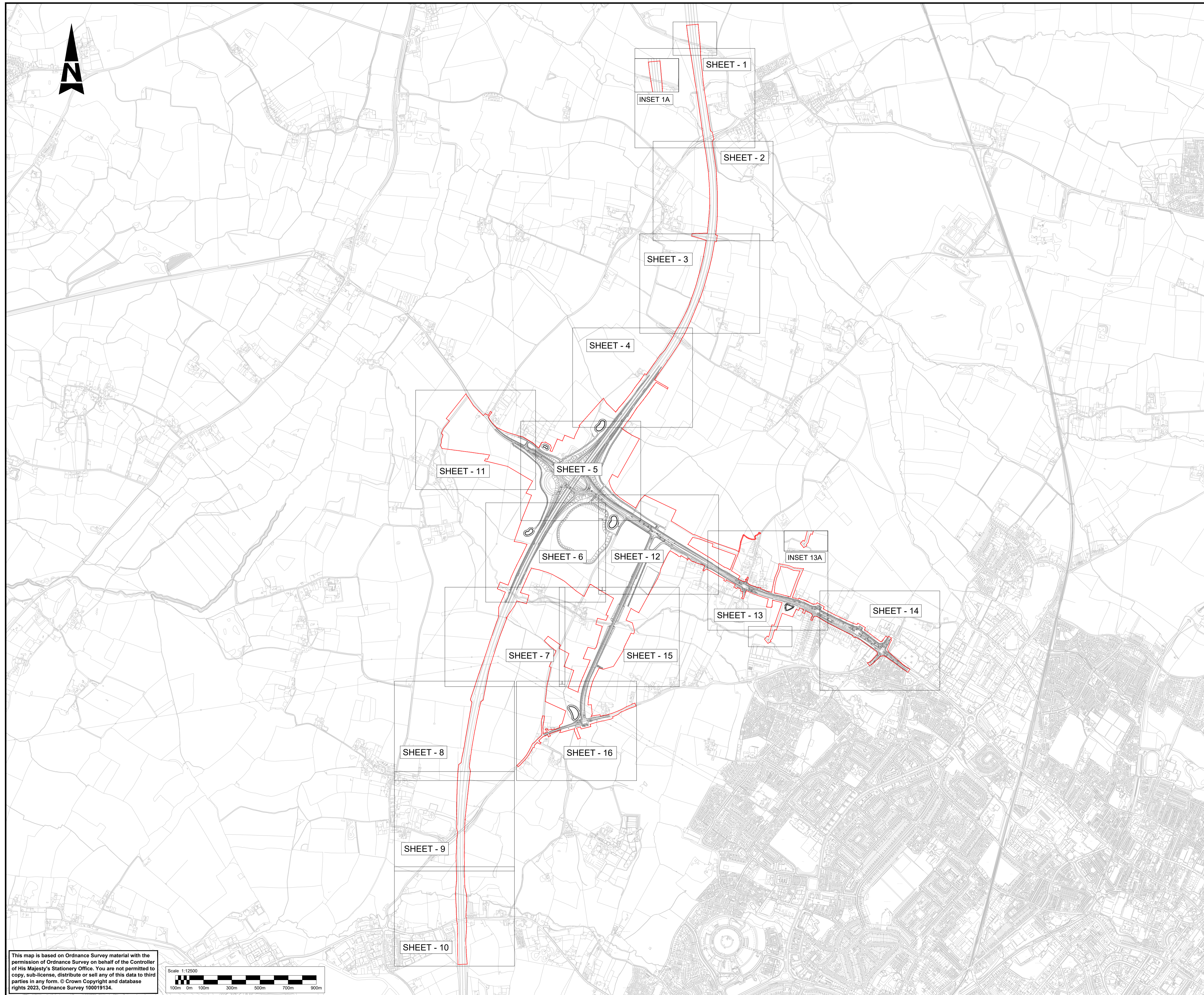

- NOTES:**
1. THE WORKS PLANS SHOULD BE READ IN CONJUNCTION WITH THE DEVELOPMENT CONSENT ORDER AND OTHER APPLICATION PLANS.
 2. INSET 1A IS SHOWN ON SHEET - 1 AND INSET 13A IS SHOWN ON SHEET - 13.
- KEY:**
- SHEET XX SHEET USED AS PART OF THIS DRAWING SERIES.
 - EXISTING ORDNANCE SURVEY DATA
 - DEVELOPMENT CONSENT ORDER (DCO) LIMITS

This map is based on Ordnance Survey material with the permission of Ordnance Survey on behalf of the Controller of His Majesty's Stationery Office. You are not permitted to copy, sub-license, distribute or sell any of this data to third parties in any form. © Crown Copyright and database rights 2023, Ordnance Survey 100019134.

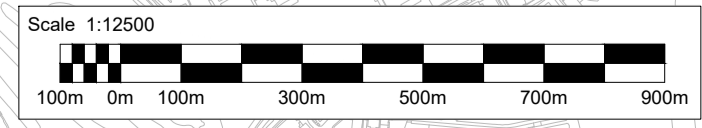

| | | | | | | |
|---|----------|--------|---------|-------------------|------------|------------------------|
| Description | | | | | | |
| Status | Revision | Drawn | Checked | Reviewed | Authorised | Issue Date |
| Description | | | | | | |
| Status | Revision | Drawn | Checked | Reviewed | Authorised | Issue Date |
| Description | | | | | | |
| Status | Revision | Drawn | Checked | Reviewed | Authorised | Issue Date |
| Description | | | | | | |
| Status | Revision | Drawn | Checked | Reviewed | Authorised | Issue Date |
| Description | | | | | | |
| FIRST SUBMISSION | | | | | | |
| Status | Revision | Drawn | Checked | Reviewed | Authorised | Issue Date |
| A1 | C01 | NKRP | CJ | HC | BM | 18/10/23 |
| Drawing Suitability | | | | | | Status |
| APPROVED - PUBLISHED | | | | | | A1 |
| Project Title | | | | | | |
| M5 Junction 10 Improvements Scheme | | | | | | |
| Drawing Title | | | | | | |
| WORKS PLANS REGULATION 5(2)(j) KEY PLAN | | | | | | |
| Drawing Number | | | | | | |
| TR010063/APP/2.4 | | | | | | |
| Original Size: | A1 | Scale: | 1:12500 | Project Ref. No.: | 5197035 | Sheet: 1 of 1 Rev: C01 |

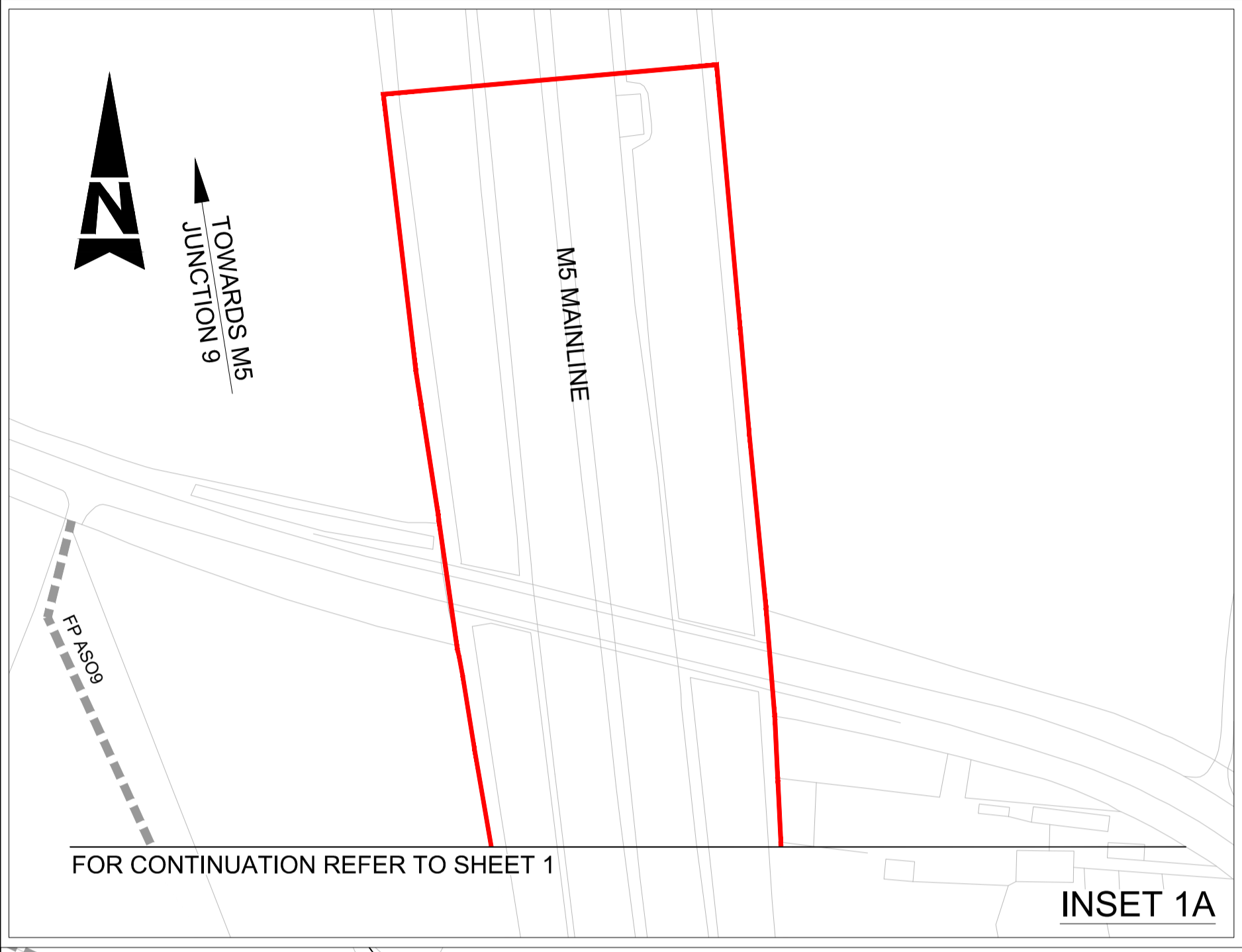
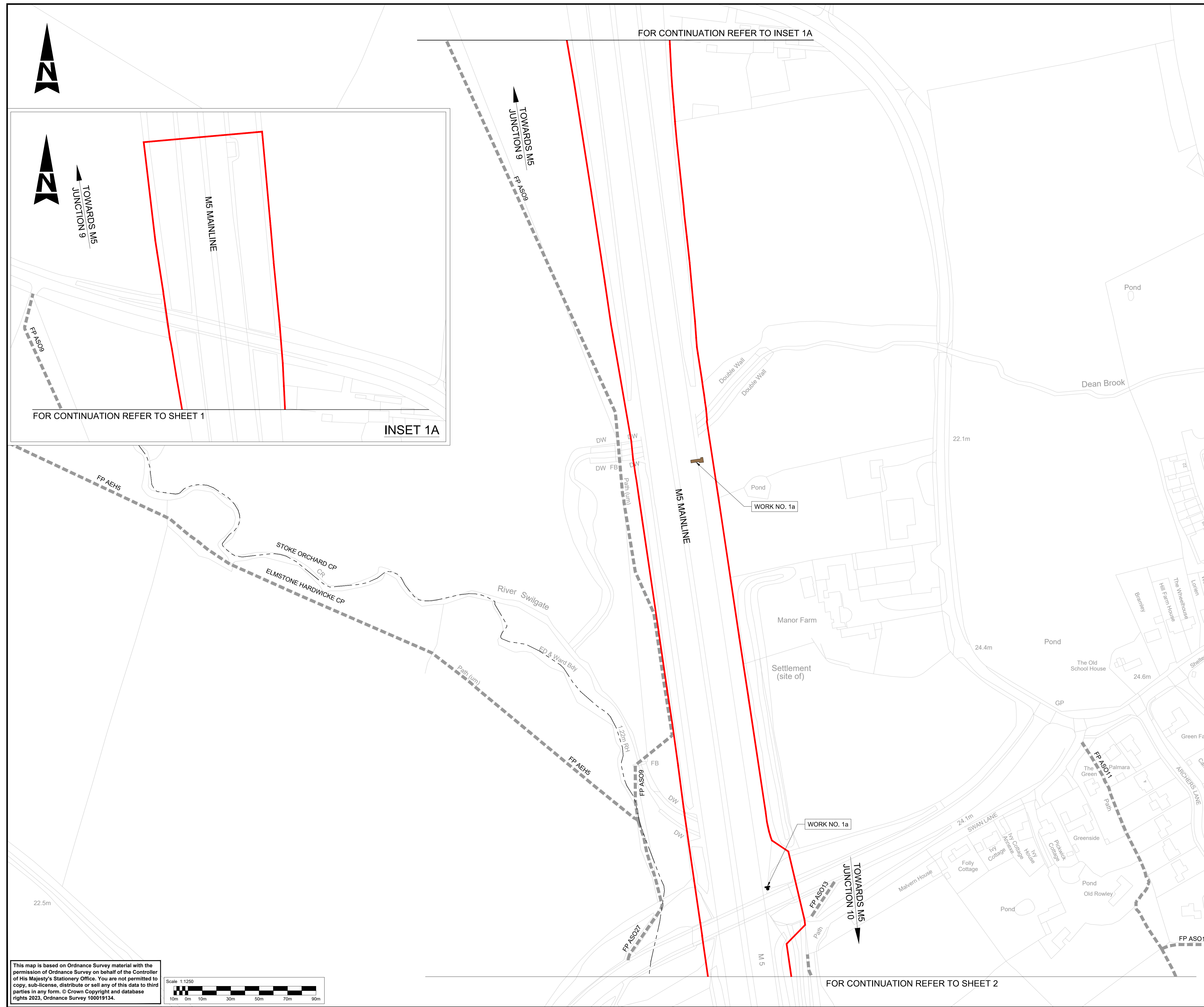

NOTES:
 1. THE WORKS PLANS SHOULD BE READ IN CONJUNCTION WITH THE DEVELOPMENT CONSENT ORDER AND OTHER APPLICATION PLANS.

- KEY**
- DEVELOPMENT CONSENT ORDER (DCO) LIMITS
 - SCHEME LAYOUT (SHOWN FOR ILLUSTRATIVE PURPOSES)
 - EXISTING ORDNANCE SURVEY DATA
 - PROPOSED BRIDGE STRUCTURE
 - PROPOSED UNDERPASS
 - PROPOSED CULVERT STRUCTURE
 - EXISTING HIGHWAY
 - HIGHWAY WORK CENTRE LINE
 - HIGHWAY WORK CENTRE LINE (BUS LANE)
 - PRIVATE MEANS OF ACCESS CENTRE LINE
 - HIGHWAY WORK LIMIT OF DEVIATION, WHERE NOT COINCIDENT WITH DCO LIMITS
 - COMMENCEMENT OF LINEAR HIGHWAY WORKS
 - TERMINATION OF LINEAR HIGHWAY WORKS
 - NON-LINEAR HIGHWAY WORK LIMIT, WHERE NOT COINCIDENT WITH DCO LIMITS
 - ENVIRONMENTAL BARRIER
 - UTILITY DIVERSION LIMIT OF DEVIATION, WHERE NOT COINCIDENT WITH DCO LIMITS
 - WATER DIVERSION (CENTRE LINE)
 - TELECOMMUNICATION/MEDIA CABLES DIVERSION (CENTRE LINE)
 - GAS DIVERSION (CENTRE LINE)
 - ELECTRICITY DIVERSION (CENTRE LINE)
 - SITE COMPOUND, SOIL STORAGE OR OTHER TEMPORARY WORKS SITE
 - ENVIRONMENTAL COMPENSATION AND MITIGATION WORKS
 - ENVIRONMENTAL WORK BOUNDARY, WHERE NOT COINCIDENT WITH DCO BOUNDARY
 - EXISTING PUBLIC RIGHT OF WAY (PROW)
 - EXISTING PUBLIC RIGHT OF WAY TO BE STOPPED UP
 - PROPOSED FOOTPATH
 - PROPOSED BRIDLEWAY
 - PARISH BOUNDARY
 - PROPOSED DITCHES
 - PROPERTIES TO BE DEMOLISHED
 - BAT HOUSE
 - FLOOD COMPENSATION AREA
 - PROPOSED/EXISTING GANTRY
 - PROPOSED M5 TRAFFIC SIGN AND SIGN POST

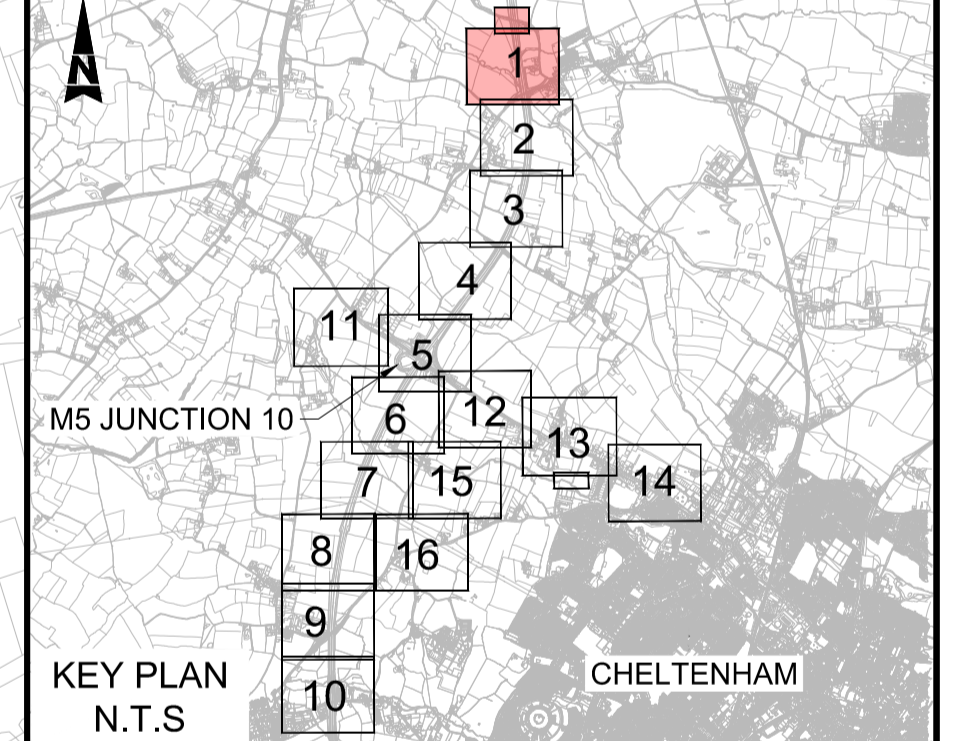

| Description | Status | Revision | Drawn | Checked | Reviewed | Authorised | Issue Date |
|-------------|--------|----------|-------|---------|----------|------------|------------|
| | | | | | | | |
| | | | | | | | |
| | | | | | | | |
| | | | | | | | |
| | | | | | | | |

| FIRST SUBMISSION | | | | | | | Status |
|------------------|----------|-------|---------|----------|------------|------------|--------|
| Status | Revision | Drawn | Checked | Reviewed | Authorised | Issue Date | |
| A1 | C01 | NKRP | CJ | HC | BM | 18/10/23 | A1 |

Project Title
M5 Junction 10 Improvements Scheme

Drawing Title
**WORKS PLANS
REGULATION 5(2)(j)
SHEET 1 OF 16**

Drawing Number
TR010063/APP/2.4

| | | | | |
|--------------------------|---------------|---------------------------|----------------|-----------------|
| Original Size: A1 | Scale: 1:1250 | Project Ref. No.: 5197035 | Sheet: 1 of 16 | Rev: C01 |
|--------------------------|---------------|---------------------------|----------------|-----------------|

This map is based on Ordnance Survey material with the permission of Ordnance Survey on behalf of the Controller of His Majesty's Stationery Office. You are not permitted to copy, sub-license, distribute or sell any of this data to third parties in any form. © Crown Copyright and database rights 2023, Ordnance Survey 100019134.

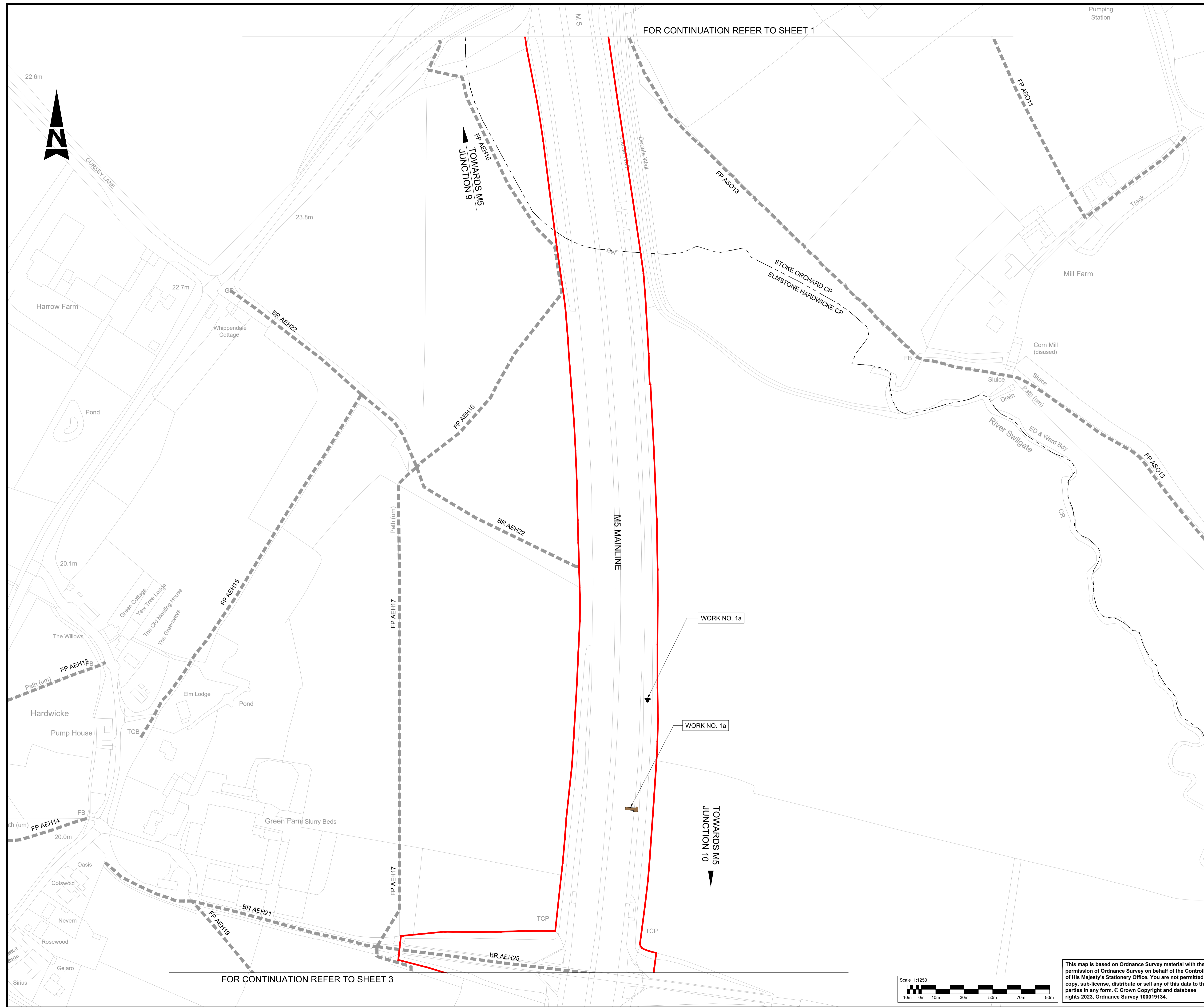

- NOTES:**
- THE WORKS PLANS SHOULD BE READ IN CONJUNCTION WITH THE DEVELOPMENT CONSENT ORDER AND OTHER APPLICATION PLANS.
- KEY**
- DEVELOPMENT CONSENT ORDER (DCO) LIMITS
 - SCHEME LAYOUT (SHOWN FOR ILLUSTRATIVE PURPOSES)
 - EXISTING ORDNANCE SURVEY DATA
 - PROPOSED BRIDGE STRUCTURE
 - PROPOSED UNDERPASS
 - PROPOSED CULVERT STRUCTURE
 - EXISTING HIGHWAY
 - HIGHWAY WORK CENTRE LINE
 - HIGHWAY WORK CENTRE LINE (BUS LANE)
 - PRIVATE MEANS OF ACCESS CENTRE LINE
 - HIGHWAY WORK LIMIT OF DEVIATION, WHERE NOT COINCIDENT WITH DCO LIMITS
 - COMMENCEMENT OF LINEAR HIGHWAY WORKS
 - TERMINATION OF LINEAR HIGHWAY WORKS
 - NON-LINEAR HIGHWAY WORK LIMIT, WHERE NOT COINCIDENT WITH DCO LIMITS
 - ENVIRONMENTAL BARRIER
 - UTILITY DIVERSION LIMIT OF DEVIATION, WHERE NOT COINCIDENT WITH DCO LIMITS
 - WATER DIVERSION (CENTRE LINE)
 - TELECOMMUNICATION/MEDIA CABLES DIVERSION (CENTRE LINE)
 - GAS DIVERSION (CENTRE LINE)
 - ELECTRICITY DIVERSION (CENTRE LINE)
 - SITE COMPOUND, SOIL STORAGE OR OTHER TEMPORARY WORKS SITE
 - ENVIRONMENTAL COMPENSATION AND MITIGATION WORKS
 - ENVIRONMENTAL WORK BOUNDARY, WHERE NOT COINCIDENT WITH DCO BOUNDARY
 - EXISTING PUBLIC RIGHT OF WAY (PROW)
 - EXISTING PUBLIC RIGHT OF WAY TO BE STOPPED UP
 - PROPOSED FOOTPATH
 - PROPOSED BRIDLEWAY
 - PARISH BOUNDARY
 - PROPOSED DITCHES
 - PROPERTIES TO BE DEMOLISHED
 - BAT HOUSE
 - FLOOD COMPENSATION AREA
 - PROPOSED/EXISTING GANTRY
 - PROPOSED M5 TRAFFIC SIGN AND SIGN POST

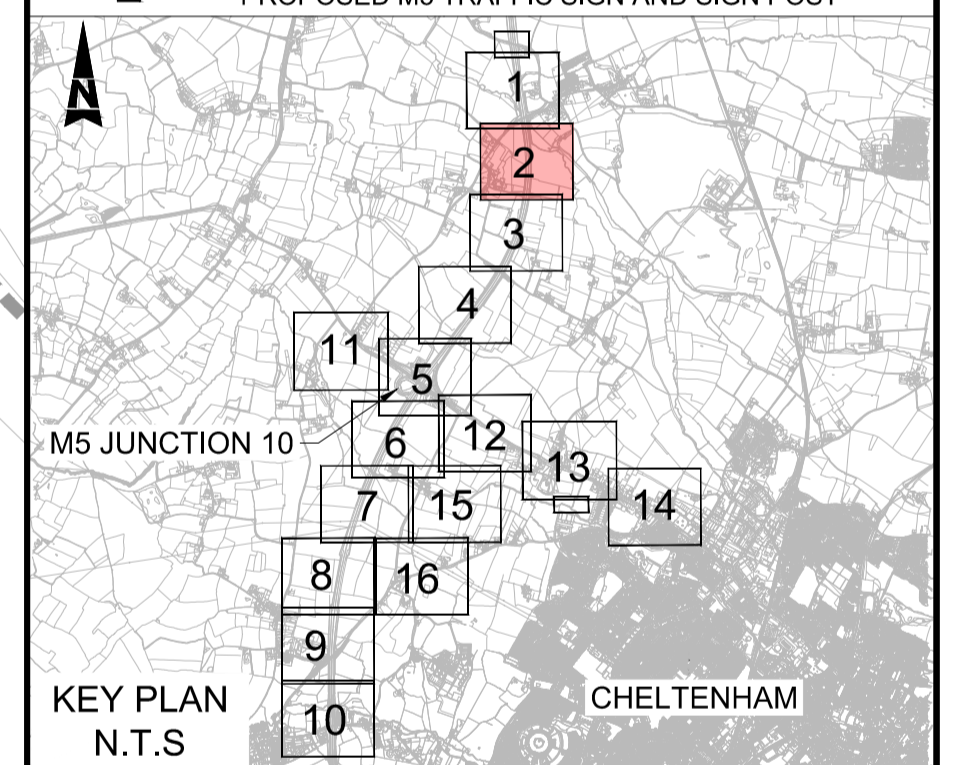

| Description | Status | Revision | Drawn | Checked | Reviewed | Authorised | Issue Date |
|-------------|--------|----------|-------|---------|----------|------------|------------|
| | | | | | | | |
| | | | | | | | |
| | | | | | | | |
| | | | | | | | |

| Description | Status | Revision | Drawn | Checked | Reviewed | Authorised | Issue Date |
|------------------|--------|----------|-------|---------|----------|------------|------------|
| FIRST SUBMISSION | A1 | C01 | NKRP | CJ | HC | BM | 18/10/23 |

Drawing Suitability: APPROVED - PUBLISHED A1

Project Title: M5 Junction 10 Improvements Scheme

Drawing Title: WORKS PLANS REGULATION 5(2)(j) SHEET 2 OF 16

Drawing Number: TR010063/APP/2.4

| | | | | |
|-------------------|---------------|---------------------------|----------------|----------|
| Original Size: A1 | Scale: 1:1250 | Project Ref. No.: 5197035 | Sheet: 2 of 16 | Rev: C01 |
|-------------------|---------------|---------------------------|----------------|----------|

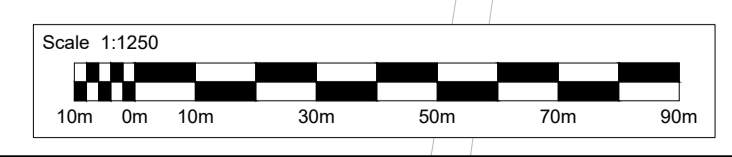

This map is based on Ordnance Survey material with the permission of Ordnance Survey on behalf of the Controller of His Majesty's Stationery Office. You are not permitted to copy, sub-license, distribute or sell any of this data to third parties in any form. © Crown Copyright and database rights 2023, Ordnance Survey 100019134.



FOR CONTINUATION REFER TO SHEET 2

FOR CONTINUATION REFER TO SHEET 4

- NOTES:**
- THE WORKS PLANS SHOULD BE READ IN CONJUNCTION WITH THE DEVELOPMENT CONSENT ORDER AND OTHER APPLICATION PLANS.
- KEY**
- DEVELOPMENT CONSENT ORDER (DCO) LIMITS
 - SCHEME LAYOUT (SHOWN FOR ILLUSTRATIVE PURPOSES)
 - EXISTING ORDNANCE SURVEY DATA
 - PROPOSED BRIDGE STRUCTURE
 - PROPOSED UNDERPASS
 - PROPOSED CULVERT STRUCTURE
 - EXISTING HIGHWAY
 - HIGHWAY WORK CENTRE LINE
 - HIGHWAY WORK CENTRE LINE (BUS LANE)
 - PRIVATE MEANS OF ACCESS CENTRE LINE
 - HIGHWAY WORK LIMIT OF DEVIATION, WHERE NOT COINCIDENT WITH DCO LIMITS
 - COMMENCEMENT OF LINEAR HIGHWAY WORKS
 - TERMINATION OF LINEAR HIGHWAY WORKS
 - NON-LINEAR HIGHWAY WORK LIMIT, WHERE NOT COINCIDENT WITH DCO LIMITS
 - ENVIRONMENTAL BARRIER
 - UTILITY DIVERSION LIMIT OF DEVIATION, WHERE NOT COINCIDENT WITH DCO LIMITS
 - WATER DIVERSION (CENTRE LINE)
 - TELECOMMUNICATION/MEDIA CABLES DIVERSION (CENTRE LINE)
 - GAS DIVERSION (CENTRE LINE)
 - ELECTRICITY DIVERSION (CENTRE LINE)
 - SITE COMPOUND, SOIL STORAGE OR OTHER TEMPORARY WORKS SITE
 - ENVIRONMENTAL COMPENSATION AND MITIGATION WORKS
 - ENVIRONMENTAL WORK BOUNDARY, WHERE NOT COINCIDENT WITH DCO BOUNDARY
 - EXISTING PUBLIC RIGHT OF WAY (PROW)
 - EXISTING PUBLIC RIGHT OF WAY TO BE STOPPED UP
 - PROPOSED FOOTPATH
 - PROPOSED BRIDLEWAY
 - PARISH BOUNDARY
 - PROPOSED DITCHES
 - PROPERTIES TO BE DEMOLISHED
 - BAT HOUSE
 - FLOOD COMPENSATION AREA
 - PROPOSED/EXISTING GANTRY
 - PROPOSED M5 TRAFFIC SIGN AND SIGN POST

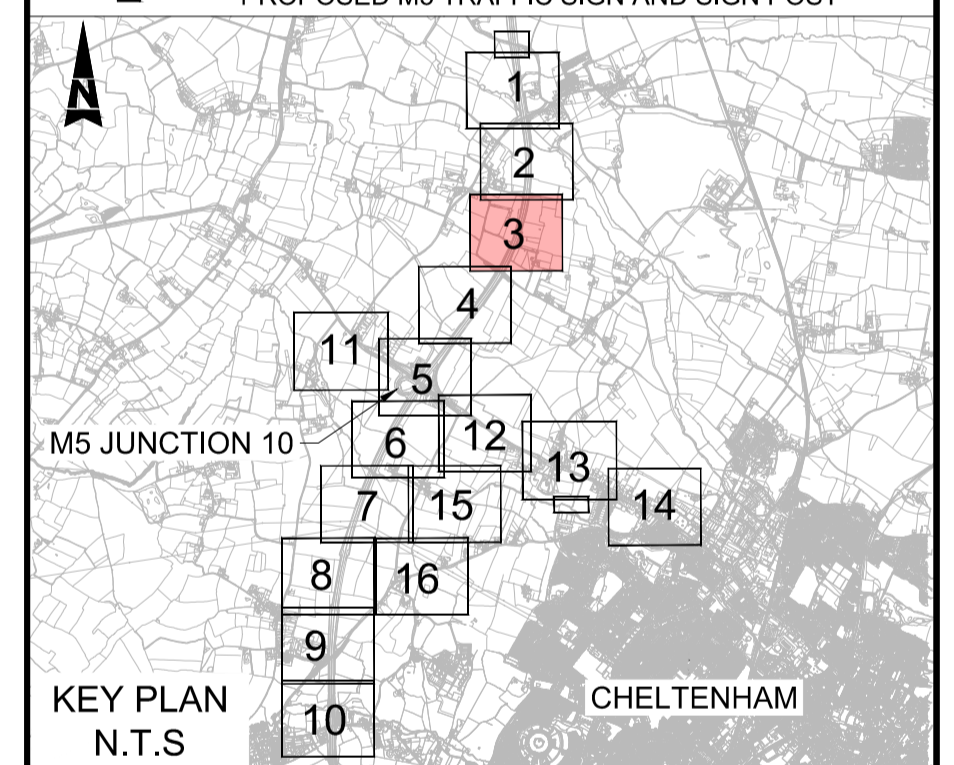

| Description | Status | Revision | Drawn | Checked | Reviewed | Authorised | Issue Date |
|-------------------------|----------|----------|---------|----------|------------|------------|------------|
| Description | | | | | | | |
| Description | | | | | | | |
| Description | | | | | | | |
| Description | | | | | | | |
| Description | | | | | | | |
| FIRST SUBMISSION | | | | | | | |
| Status | Revision | Drawn | Checked | Reviewed | Authorised | Issue Date | |
| A1 | C01 | NKRP | CJ | HC | BM | 18/10/23 | |
| Drawing Suitability | | | | | | | Status |
| APPROVED - PUBLISHED | | | | | | | A1 |

Project Title
M5 Junction 10 Improvements Scheme

Drawing Title
**WORKS PLANS
REGULATION 5(2)(j)
SHEET 3 OF 16**

Drawing Number
TR010063/APP/2.4

Original Scale: **A1** Scale: 1:1250 Project Ref. No: 5197035 Sheet: 3 of 16 Rev: **C01**

This map is based on Ordnance Survey material with the permission of Ordnance Survey on behalf of the Controller of His Majesty's Stationery Office. You are not permitted to copy, sub-license, distribute or sell any of this data to third parties in any form. © Crown Copyright and database rights 2023, Ordnance Survey 100019134.

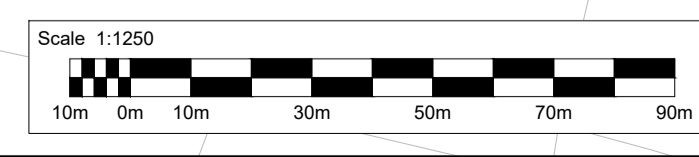

FOR CONTINUATION REFER TO SHEET 3



TOWARDS M5 JUNCTION 9

FP AEH20

WORK NO. 1a

WORK NO. 1a

M5 MAINLINE

Barn Farm

WORK NO. 20

WORK NO. 1n

WORK NO. 1e

WORK NO. 1c

WORK NO. 1m

WORK NO. 2b

WORK NO. 20

WORK NO. 1j
CONSTRUCTION COMPOUND 2

WORK NO. 1i
ATTENUATION BASIN 2

WORK NO. 1o

TOWARDS M5 JUNCTION 10

FOR CONTINUATION REFER TO SHEET 5

- NOTES:**
- THE WORKS PLANS SHOULD BE READ IN CONJUNCTION WITH THE DEVELOPMENT CONSENT ORDER AND OTHER APPLICATION PLANS.
- KEY**
- DEVELOPMENT CONSENT ORDER (DCO) LIMITS
 - SCHEME LAYOUT (SHOWN FOR ILLUSTRATIVE PURPOSES)
 - EXISTING ORDNANCE SURVEY DATA
 - PROPOSED BRIDGE STRUCTURE
 - PROPOSED UNDERPASS
 - PROPOSED CULVERT STRUCTURE
 - EXISTING HIGHWAY
 - HIGHWAY WORK CENTRE LINE
 - HIGHWAY WORK CENTRE LINE (BUS LANE)
 - PRIVATE MEANS OF ACCESS CENTRE LINE
 - HIGHWAY WORK LIMIT OF DEVIATION, WHERE NOT COINCIDENT WITH DCO LIMITS
 - COMMENCEMENT OF LINEAR HIGHWAY WORKS
 - TERMINATION OF LINEAR HIGHWAY WORKS
 - NON-LINEAR HIGHWAY WORK LIMIT, WHERE NOT COINCIDENT WITH DCO LIMITS
 - ENVIRONMENTAL BARRIER
 - UTILITY DIVERSION LIMIT OF DEVIATION, WHERE NOT COINCIDENT WITH DCO LIMITS
 - WATER DIVERSION (CENTRE LINE)
 - TELECOMMUNICATION/MEDIA CABLES DIVERSION (CENTRE LINE)
 - GAS DIVERSION (CENTRE LINE)
 - ELECTRICITY DIVERSION (CENTRE LINE)
 - SITE COMPOUND, SOIL STORAGE OR OTHER TEMPORARY WORKS SITE
 - ENVIRONMENTAL COMPENSATION AND MITIGATION WORKS
 - ENVIRONMENTAL WORK BOUNDARY, WHERE NOT COINCIDENT WITH DCO BOUNDARY
 - EXISTING PUBLIC RIGHT OF WAY (PROW)
 - EXISTING PUBLIC RIGHT OF WAY TO BE STOPPED UP
 - PROPOSED FOOTPATH
 - PROPOSED BRIDLEWAY
 - PARISH BOUNDARY
 - PROPOSED DITCHES
 - PROPERTIES TO BE DEMOLISHED
 - BAT HOUSE
 - FLOOD COMPENSATION AREA
 - PROPOSED/EXISTING GANTRY
 - PROPOSED M5 TRAFFIC SIGN AND SIGN POST

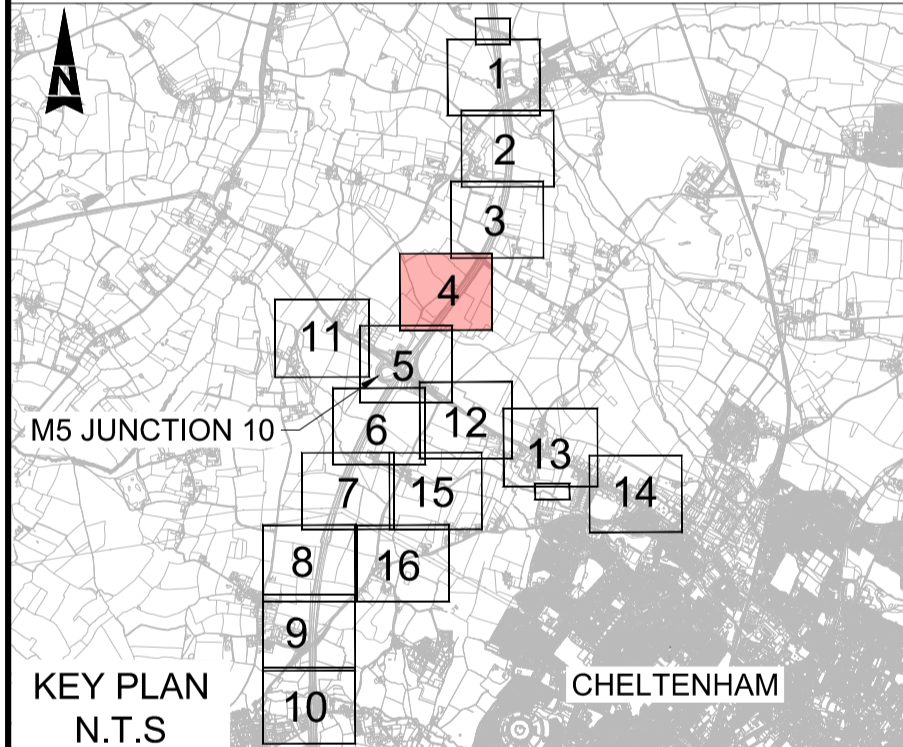

| |
|-------------|
| Description |
| Status |
| Revision |
| Drawn |
| Checked |
| Reviewed |
| Authorised |
| Issue Date |

| |
|-------------|
| Description |
| Status |
| Revision |
| Drawn |
| Checked |
| Reviewed |
| Authorised |
| Issue Date |

| |
|-------------|
| Description |
| Status |
| Revision |
| Drawn |
| Checked |
| Reviewed |
| Authorised |
| Issue Date |

| |
|-------------|
| Description |
| Status |
| Revision |
| Drawn |
| Checked |
| Reviewed |
| Authorised |
| Issue Date |

| |
|-------------|
| Description |
| Status |
| Revision |
| Drawn |
| Checked |
| Reviewed |
| Authorised |
| Issue Date |

| |
|-------------|
| Description |
| Status |
| Revision |
| Drawn |
| Checked |
| Reviewed |
| Authorised |
| Issue Date |

| |
|-------------|
| Description |
| Status |
| Revision |
| Drawn |
| Checked |
| Reviewed |
| Authorised |
| Issue Date |

| |
|-------------|
| Description |
| Status |
| Revision |
| Drawn |
| Checked |
| Reviewed |
| Authorised |
| Issue Date |

| |
|----------------------|
| Drawing Suitability |
| APPROVED - PUBLISHED |
| Status |
| A1 |

| |
|------------------------------------|
| Project Title |
| M5 Junction 10 Improvements Scheme |

| |
|--|
| Drawing Title |
| WORKS PLANS REGULATION 5(2)(j) SHEET 4 OF 16 |

| |
|------------------|
| Drawing Number |
| TR010063/APP/2.4 |

| |
|---------------|
| Original Size |
| A1 |

| |
|--------|
| Scale |
| 1:1250 |

| |
|------------------|
| Project Ref. No. |
| 5197035 |

| |
|---------|
| Sheet |
| 4 of 16 |

| |
|------|
| Rev. |
| C01 |

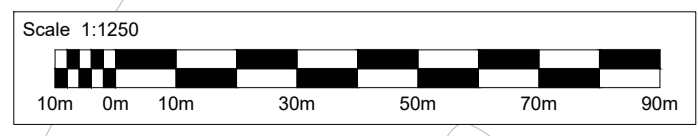

This map is based on Ordnance Survey material with the permission of Ordnance Survey on behalf of the Controller of His Majesty's Stationery Office. You are not permitted to copy, sub-license, distribute or sell any of this data to third parties in any form. © Crown Copyright and database rights 2023, Ordnance Survey 100019134.

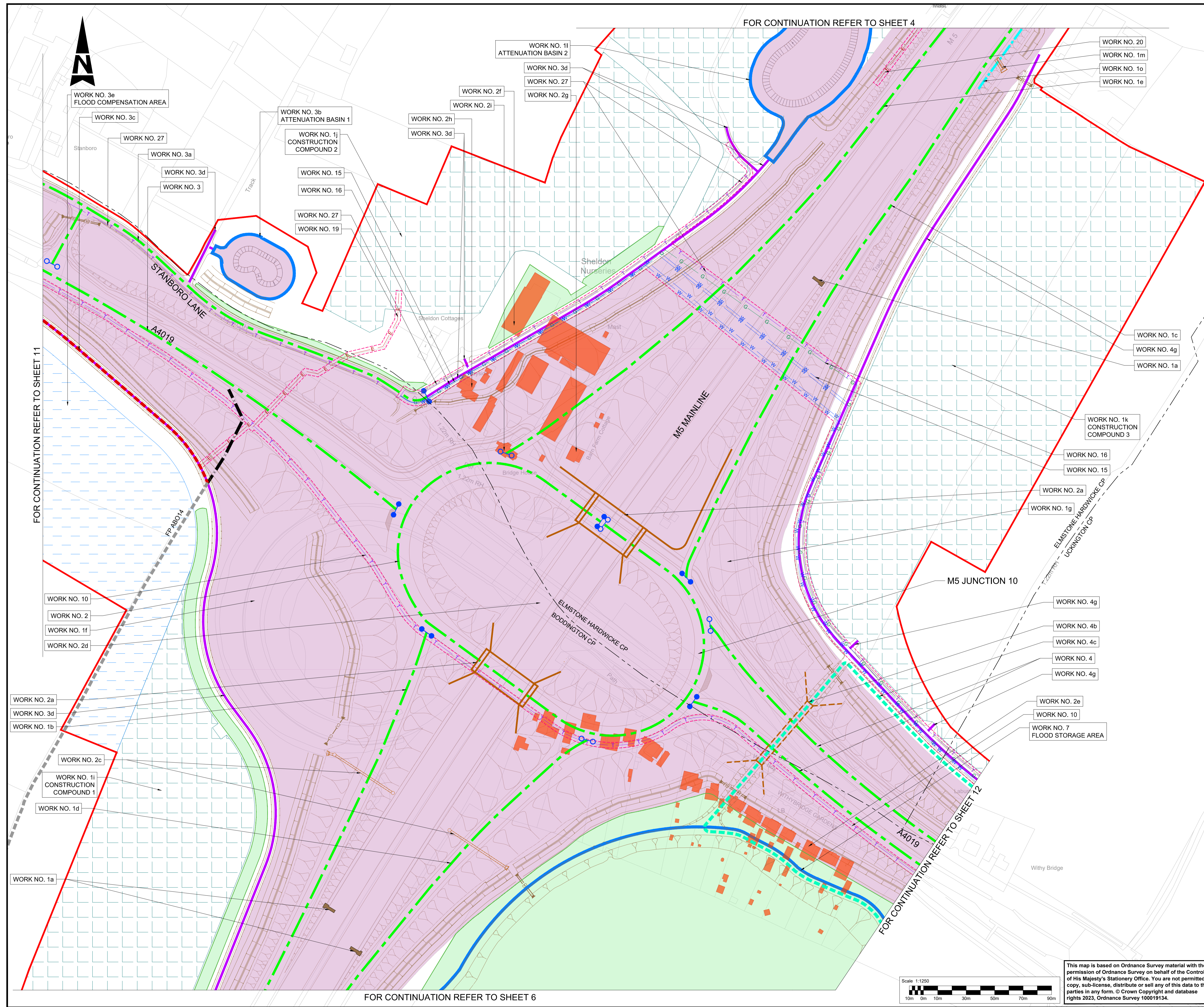

NOTES:
 1. THE WORKS PLANS SHOULD BE READ IN CONJUNCTION WITH THE DEVELOPMENT CONSENT ORDER AND OTHER APPLICATION PLANS.

- KEY**
- DEVELOPMENT CONSENT ORDER (DCO) LIMITS
 - SCHEME LAYOUT (SHOWN FOR ILLUSTRATIVE PURPOSES)
 - EXISTING ORDNANCE SURVEY DATA
 - PROPOSED BRIDGE STRUCTURE
 - PROPOSED UNDERPASS
 - PROPOSED CULVERT STRUCTURE
 - EXISTING HIGHWAY
 - HIGHWAY WORK CENTRE LINE
 - HIGHWAY WORK CENTRE LINE (BUS LANE)
 - PRIVATE MEANS OF ACCESS CENTRE LINE
 - HIGHWAY WORK LIMIT OF DEVIATION, WHERE NOT COINCIDENT WITH DCO LIMITS
 - COMMENCEMENT OF LINEAR HIGHWAY WORKS
 - TERMINATION OF LINEAR HIGHWAY WORKS
 - NON-LINEAR HIGHWAY WORK LIMIT, WHERE NOT COINCIDENT WITH DCO LIMITS
 - ENVIRONMENTAL BARRIER
 - UTILITY DIVERSION LIMIT OF DEVIATION, WHERE NOT COINCIDENT WITH DCO LIMITS
 - WATER DIVERSION (CENTRE LINE)
 - TELECOMMUNICATION/MEDIA CABLES DIVERSION (CENTRE LINE)
 - GAS DIVERSION (CENTRE LINE)
 - ELECTRICITY DIVERSION (CENTRE LINE)
 - SITE COMPOUND, SOIL STORAGE OR OTHER TEMPORARY WORKS SITE
 - ENVIRONMENTAL COMPENSATION AND MITIGATION WORKS
 - ENVIRONMENTAL WORK BOUNDARY, WHERE NOT COINCIDENT WITH DCO BOUNDARY
 - FP XXX — EXISTING PUBLIC RIGHT OF WAY (PROW)
 - X — EXISTING PUBLIC RIGHT OF WAY TO BE STOPPED UP
 - PROPOSED FOOTPATH
 - PROPOSED BRIDLEWAY
 - PARISH BOUNDARY
 - PROPOSED DITCHES
 - PROPERTIES TO BE DEMOLISHED
 - BAT HOUSE
 - FLOOD COMPENSATION AREA
 - PROPOSED/EXISTING GANTRY
 - PROPOSED M5 TRAFFIC SIGN AND SIGN POST

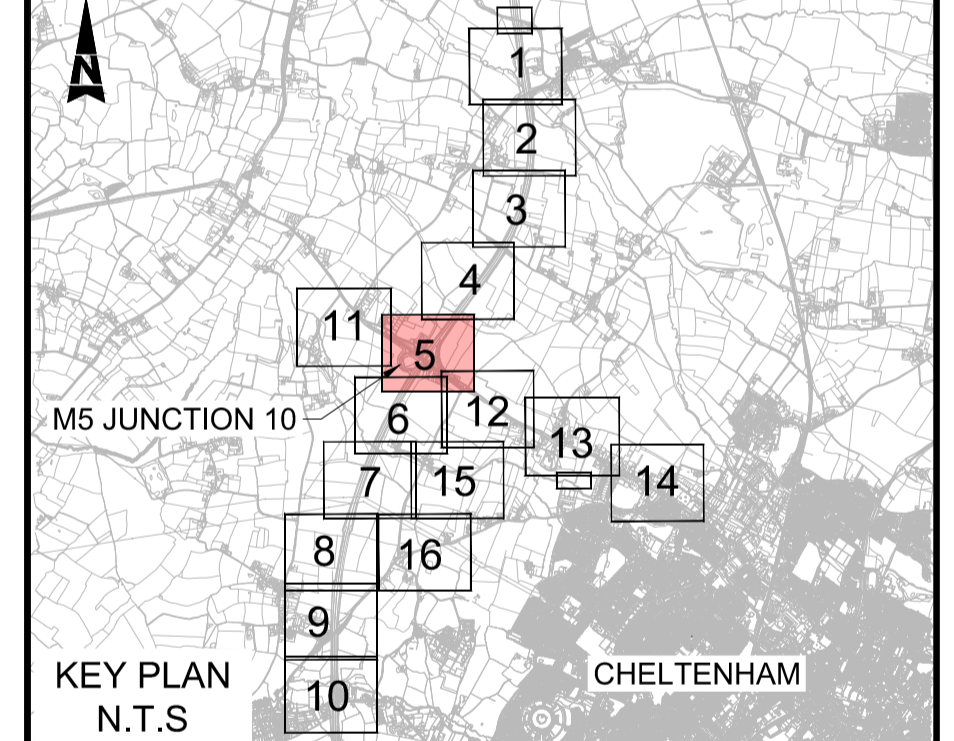

| Description | Status | Revision | Drawn | Checked | Reviewed | Authorised | Issue Date |
|-------------|--------|----------|-------|---------|----------|------------|------------|
| | | | | | | | |
| | | | | | | | |
| | | | | | | | |
| | | | | | | | |

| FIRST SUBMISSION | | | | | | | Status |
|------------------|-----|------|----|----|----|----------|--------|
| A1 | C01 | NKRP | CJ | HC | BM | 18/10/23 | A1 |

Drawing Suitability: **APPROVED - PUBLISHED**

Project Title: **M5 Junction 10 Improvements Scheme**

Drawing Title: **WORKS PLANS REGULATION 5(2)(j) SHEET 5 OF 16**

Drawing Number: **TR010063/APP/2.4**

Original Size: **A1** Scale: 1:1250 Project Ref. No.: 5197035 Sheet: 5 of 16 Rev: **C01**

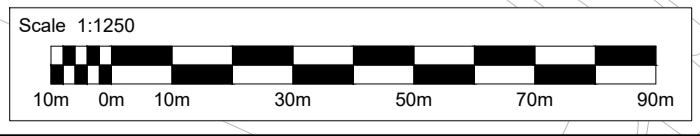

This map is based on Ordnance Survey material with the permission of Ordnance Survey on behalf of the Controller of His Majesty's Stationery Office. You are not permitted to copy, sub-license, distribute or sell any of this data to third parties in any form. © Crown Copyright and database rights 2023, Ordnance Survey 100019134.

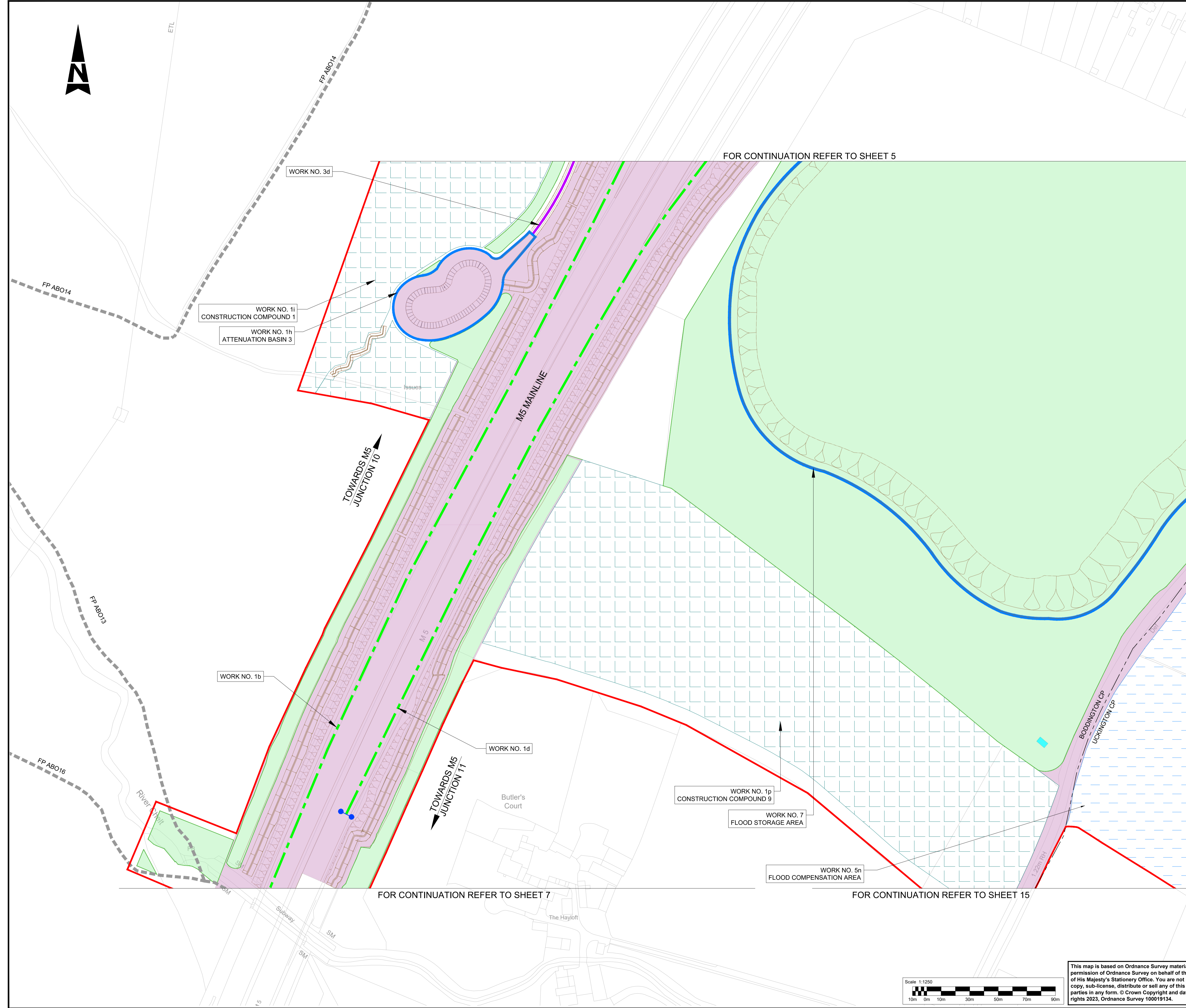

- NOTES:**
- THE WORKS PLANS SHOULD BE READ IN CONJUNCTION WITH THE DEVELOPMENT CONSENT ORDER AND OTHER APPLICATION PLANS.
- KEY**
- DEVELOPMENT CONSENT ORDER (DCO) LIMITS
 - SCHEME LAYOUT (SHOWN FOR ILLUSTRATIVE PURPOSES)
 - EXISTING ORDNANCE SURVEY DATA
 - PROPOSED BRIDGE STRUCTURE
 - PROPOSED UNDERPASS
 - PROPOSED CULVERT STRUCTURE
 - EXISTING HIGHWAY
 - HIGHWAY WORK CENTRE LINE
 - HIGHWAY WORK CENTRE LINE (BUS LANE)
 - PRIVATE MEANS OF ACCESS CENTRE LINE
 - HIGHWAY WORK LIMIT OF DEVIATION, WHERE NOT COINCIDENT WITH DCO LIMITS
 - COMMENCEMENT OF LINEAR HIGHWAY WORKS
 - TERMINATION OF LINEAR HIGHWAY WORKS
 - NON-LINEAR HIGHWAY WORK LIMIT, WHERE NOT COINCIDENT WITH DCO LIMITS
 - ENVIRONMENTAL BARRIER
 - UTILITY DIVERSION LIMIT OF DEVIATION, WHERE NOT COINCIDENT WITH DCO LIMITS
 - WATER DIVERSION (CENTRE LINE)
 - TELECOMMUNICATION/MEDIA CABLES DIVERSION (CENTRE LINE)
 - GAS DIVERSION (CENTRE LINE)
 - ELECTRICITY DIVERSION (CENTRE LINE)
 - SITE COMPOUND, SOIL STORAGE OR OTHER TEMPORARY WORKS SITE
 - ENVIRONMENTAL COMPENSATION AND MITIGATION WORKS
 - ENVIRONMENTAL WORK BOUNDARY, WHERE NOT COINCIDENT WITH DCO BOUNDARY
 - FP XXX - EXISTING PUBLIC RIGHT OF WAY (PROW)
 - X - EXISTING PUBLIC RIGHT OF WAY TO BE STOPPED UP
 - PROPOSED FOOTPATH
 - PROPOSED BRIDLEWAY
 - PARISH BOUNDARY
 - PROPOSED DITCHES
 - PROPERTIES TO BE DEMOLISHED
 - BAT HOUSE
 - FLOOD COMPENSATION AREA
 - PROPOSED/EXISTING GANTRY
 - PROPOSED M5 TRAFFIC SIGN AND SIGN POST

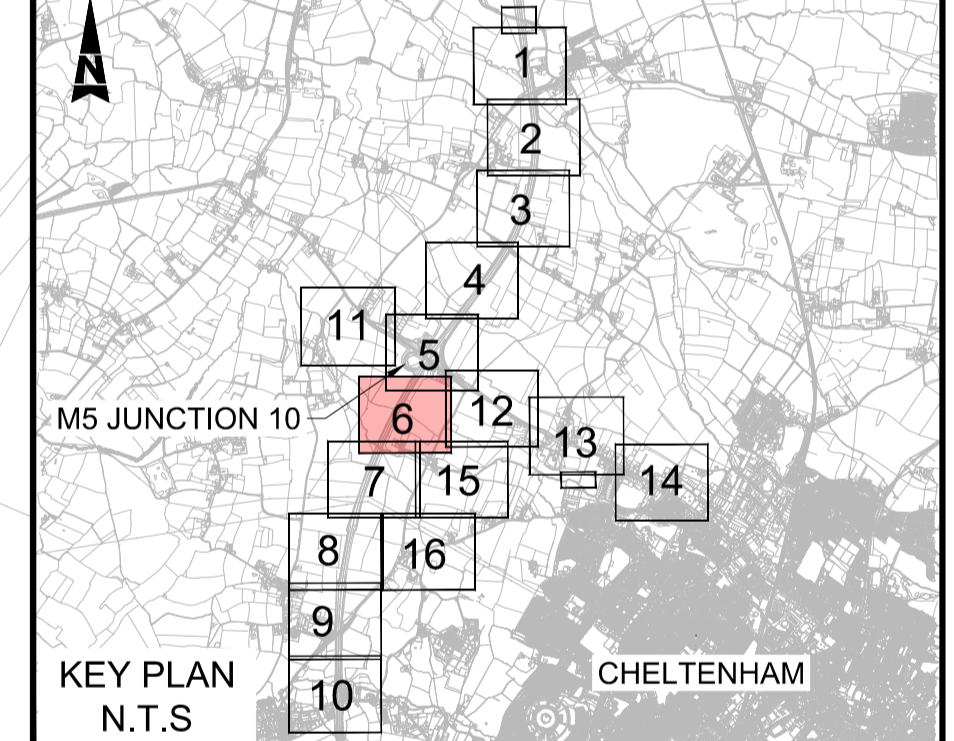

| Description | Status | Revision | Drawn | Checked | Reviewed | Authorised | Issue Date |
|---------------------|------------------------------------|----------|-------|---------|----------|------------|------------|
| Description | | | | | | | |
| Description | | | | | | | |
| Description | | | | | | | |
| Description | | | | | | | |
| Description | | | | | | | |
| DESCRIPTION | FIRST SUBMISSION | | | | | | |
| Status | A1 | C01 | NKRP | CJ | HC | BM | 18/10/23 |
| Drawing Suitability | APPROVED - PUBLISHED | | | | | | Status |
| Drawing Title | M5 Junction 10 Improvements Scheme | | | | | | |

| | | | |
|-------------------|---------|--|---------|
| Drawing Title | | WORKS PLANS REGULATION 5(2)(j) SHEET 6 OF 16 | |
| Drawing Number | | TR010063/APP/2.4 | |
| Original Size: | A1 | Scale: | 1:1250 |
| Project Ref. No.: | 5197035 | Sheet: | 6 of 16 |
| Rev: | C01 | | |

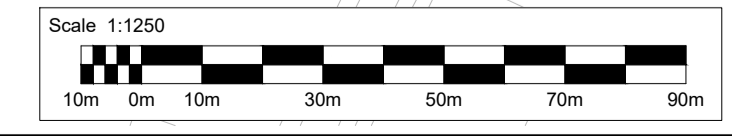

This map is based on Ordnance Survey material with the permission of Ordnance Survey on behalf of the Controller of His Majesty's Stationery Office. You are not permitted to copy, sub-license, distribute or sell any of this data to third parties in any form. © Crown Copyright and database rights 2023, Ordnance Survey 100019134.

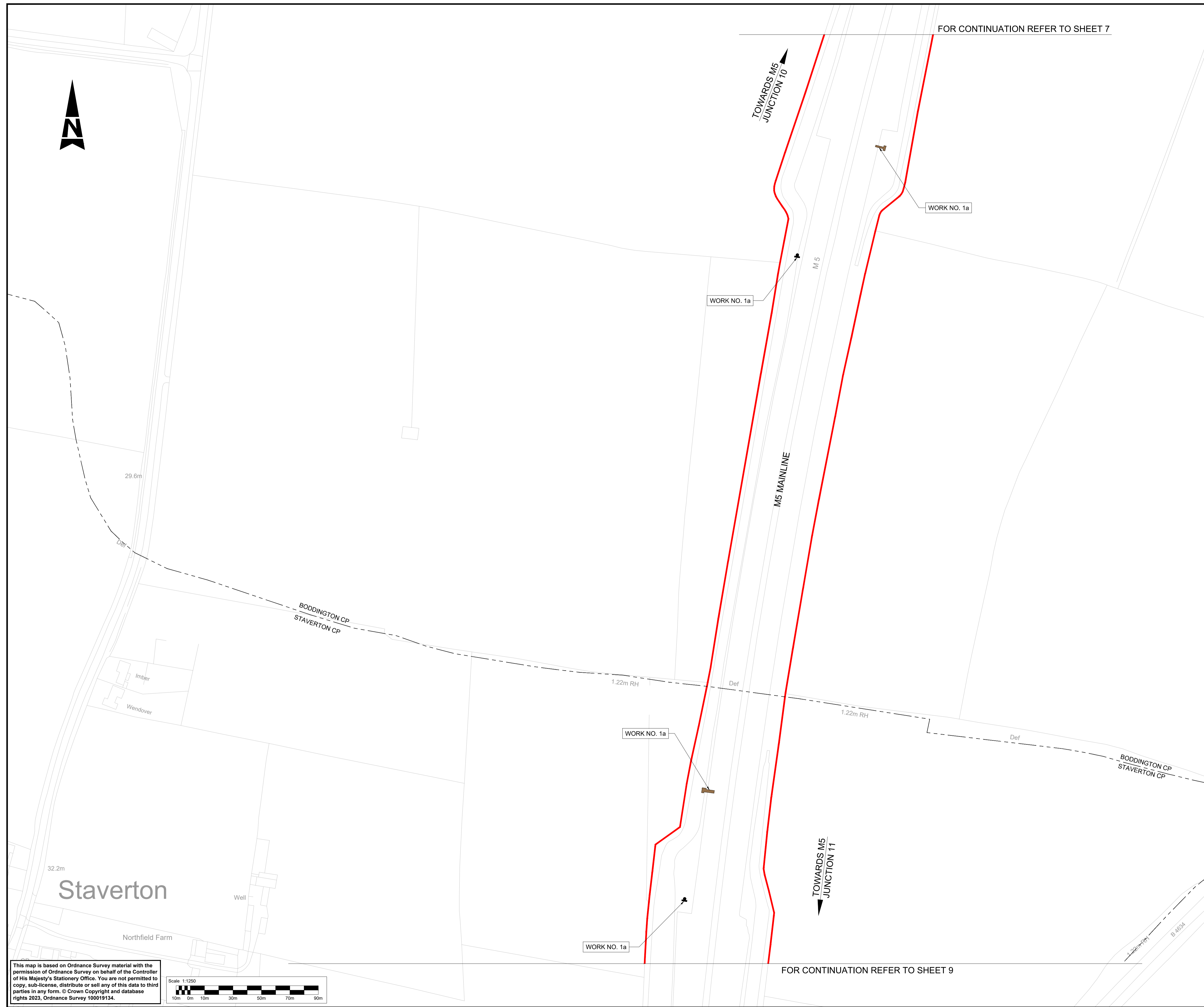

- NOTES:**
- THE WORKS PLANS SHOULD BE READ IN CONJUNCTION WITH THE DEVELOPMENT CONSENT ORDER AND OTHER APPLICATION PLANS.
- KEY**
- DEVELOPMENT CONSENT ORDER (DCO) LIMITS
 - SCHEME LAYOUT (SHOWN FOR ILLUSTRATIVE PURPOSES)
 - EXISTING ORDNANCE SURVEY DATA
 - PROPOSED BRIDGE STRUCTURE
 - PROPOSED UNDERPASS
 - PROPOSED CULVERT STRUCTURE
 - EXISTING HIGHWAY
 - HIGHWAY WORK CENTRE LINE
 - HIGHWAY WORK CENTRE LINE (BUS LANE)
 - PRIVATE MEANS OF ACCESS CENTRE LINE
 - HIGHWAY WORK LIMIT OF DEVIATION, WHERE NOT COINCIDENT WITH DCO LIMITS
 - COMMENCEMENT OF LINEAR HIGHWAY WORKS
 - TERMINATION OF LINEAR HIGHWAY WORKS
 - NON-LINEAR HIGHWAY WORK LIMIT, WHERE NOT COINCIDENT WITH DCO LIMITS
 - ENVIRONMENTAL BARRIER
 - UTILITY DIVERSION LIMIT OF DEVIATION, WHERE NOT COINCIDENT WITH DCO LIMITS
 - WATER DIVERSION (CENTRE LINE)
 - TELECOMMUNICATION/MEDIA CABLES DIVERSION (CENTRE LINE)
 - GAS DIVERSION (CENTRE LINE)
 - ELECTRICITY DIVERSION (CENTRE LINE)
 - SITE COMPOUND, SOIL STORAGE OR OTHER TEMPORARY WORKS SITE
 - ENVIRONMENTAL COMPENSATION AND MITIGATION WORKS
 - ENVIRONMENTAL WORK BOUNDARY, WHERE NOT COINCIDENT WITH DCO BOUNDARY
 - FP XXX - EXISTING PUBLIC RIGHT OF WAY (PROW)
 - X - EXISTING PUBLIC RIGHT OF WAY TO BE STOPPED UP
 - PROPOSED FOOTPATH
 - PROPOSED BRIDLEWAY
 - PARISH BOUNDARY
 - PROPOSED DITCHES
 - PROPERTIES TO BE DEMOLISHED
 - BAT HOUSE
 - FLOOD COMPENSATION AREA
 - PROPOSED/EXISTING GANTRY
 - PROPOSED M5 TRAFFIC SIGN AND SIGN POST

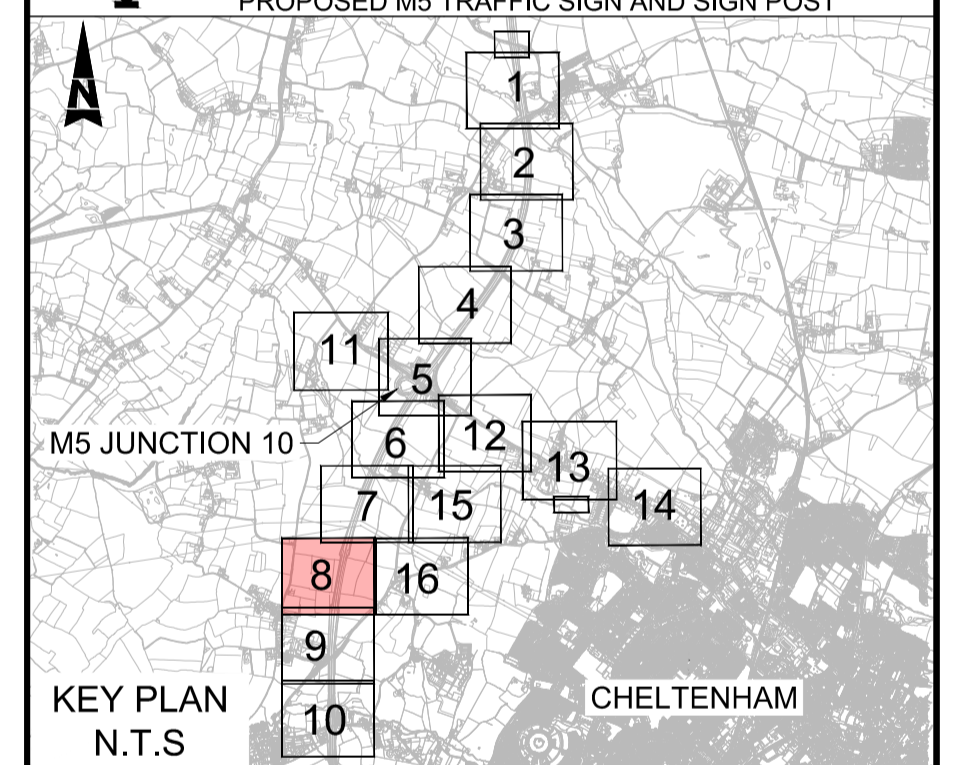

| Description | Status | Revision | Drawn | Checked | Reviewed | Authorised | Issue Date |
|-------------|--------|----------|-------|---------|----------|------------|------------|
| Description | | | | | | | |
| Description | | | | | | | |
| Description | | | | | | | |
| Description | | | | | | | |

| FIRST SUBMISSION | | | | | | | Status |
|------------------|-----|------|----|----|----|----------|--------|
| A1 | C01 | NKRP | CJ | HC | BM | 18/10/23 | A1 |

APPROVED - PUBLISHED

Project Title
M5 Junction 10 Improvements Scheme

Drawing Title
**WORKS PLANS
REGULATION 5(2)(j)
SHEET 8 OF 16**

| | | | | |
|--------------------------|---------------|---------------------------|----------------|-----------------|
| Original Size: A1 | Scale: 1:1250 | Project Ref. No.: 5197035 | Sheet: 8 of 16 | Rev: C01 |
|--------------------------|---------------|---------------------------|----------------|-----------------|

This map is based on Ordnance Survey material with the permission of Ordnance Survey on behalf of the Controller of His Majesty's Stationery Office. You are not permitted to copy, sub-license, distribute or sell any of this data to third parties in any form. © Crown Copyright and database rights 2023, Ordnance Survey 100019134.

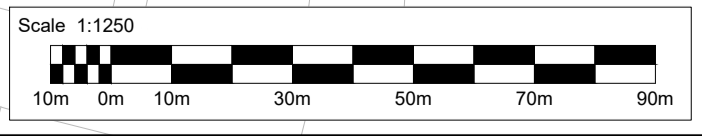

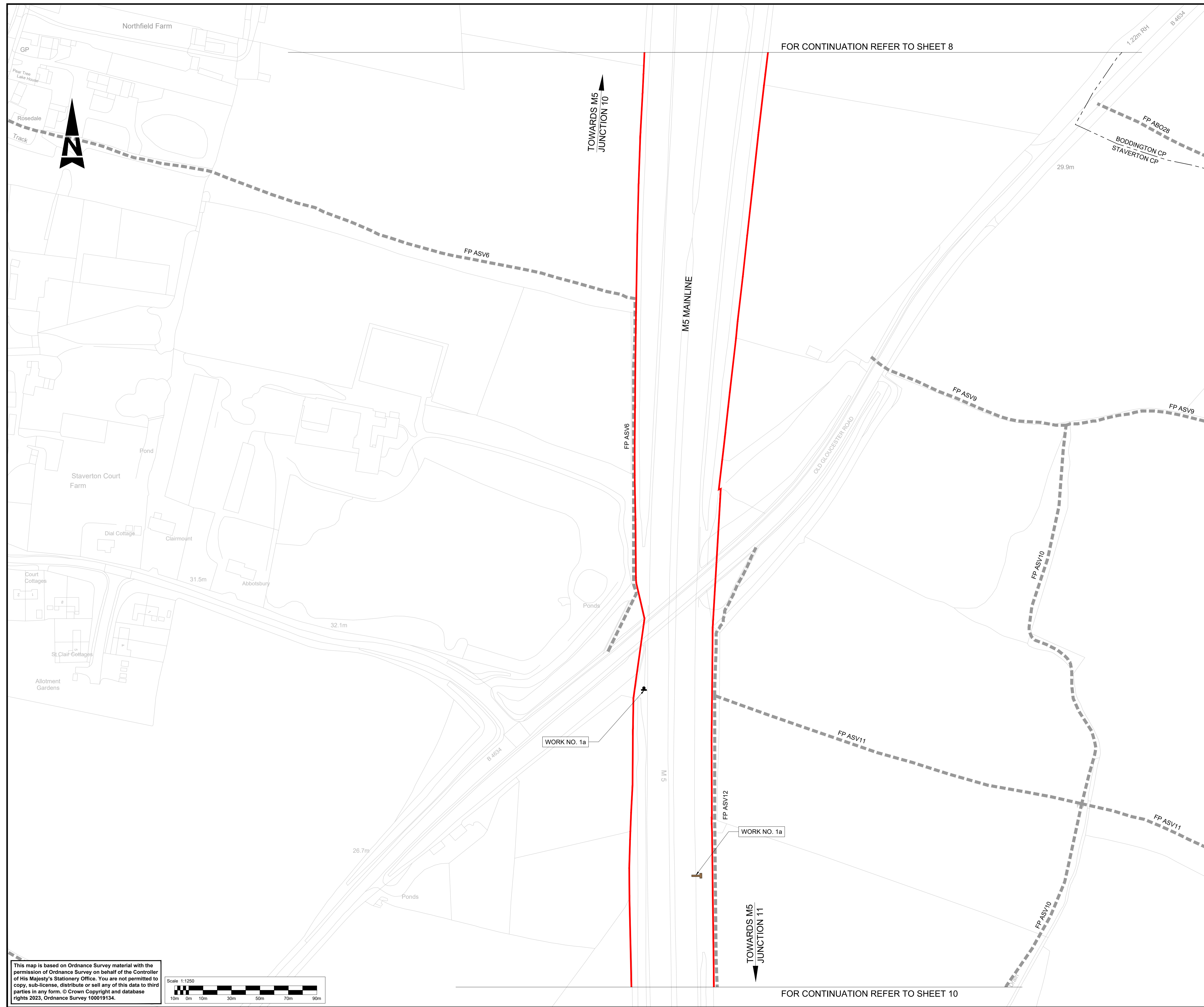

FOR CONTINUATION REFER TO SHEET 8

FOR CONTINUATION REFER TO SHEET 10

- NOTES:**
- THE WORKS PLANS SHOULD BE READ IN CONJUNCTION WITH THE DEVELOPMENT CONSENT ORDER AND OTHER APPLICATION PLANS.
- KEY**
- DEVELOPMENT CONSENT ORDER (DCO) LIMITS
 - SCHEME LAYOUT (SHOWN FOR ILLUSTRATIVE PURPOSES)
 - EXISTING ORDNANCE SURVEY DATA
 - PROPOSED BRIDGE STRUCTURE
 - PROPOSED UNDERPASS
 - PROPOSED CULVERT STRUCTURE
 - EXISTING HIGHWAY
 - HIGHWAY WORK CENTRE LINE
 - HIGHWAY WORK CENTRE LINE (BUS LANE)
 - PRIVATE MEANS OF ACCESS CENTRE LINE
 - HIGHWAY WORK LIMIT OF DEVIATION, WHERE NOT COINCIDENT WITH DCO LIMITS
 - COMMENCEMENT OF LINEAR HIGHWAY WORKS
 - TERMINATION OF LINEAR HIGHWAY WORKS
 - NON-LINEAR HIGHWAY WORK LIMIT, WHERE NOT COINCIDENT WITH DCO LIMITS
 - ENVIRONMENTAL BARRIER
 - UTILITY DIVERSION LIMIT OF DEVIATION, WHERE NOT COINCIDENT WITH DCO LIMITS
 - WATER DIVERSION (CENTRE LINE)
 - TELECOMMUNICATION/MEDIA CABLES DIVERSION (CENTRE LINE)
 - GAS DIVERSION (CENTRE LINE)
 - ELECTRICITY DIVERSION (CENTRE LINE)
 - SITE COMPOUND, SOIL STORAGE OR OTHER TEMPORARY WORKS SITE
 - ENVIRONMENTAL COMPENSATION AND MITIGATION WORKS
 - ENVIRONMENTAL WORK BOUNDARY, WHERE NOT COINCIDENT WITH DCO BOUNDARY
 - FP XXX - EXISTING PUBLIC RIGHT OF WAY (PROW)
 - X - EXISTING PUBLIC RIGHT OF WAY TO BE STOPPED UP
 - PROPOSED FOOTPATH
 - PROPOSED BRIDLEWAY
 - PARISH BOUNDARY
 - PROPOSED DITCHES
 - PROPERTIES TO BE DEMOLISHED
 - BAT HOUSE
 - FLOOD COMPENSATION AREA
 - PROPOSED/EXISTING GANTRY
 - PROPOSED M5 TRAFFIC SIGN AND SIGN POST

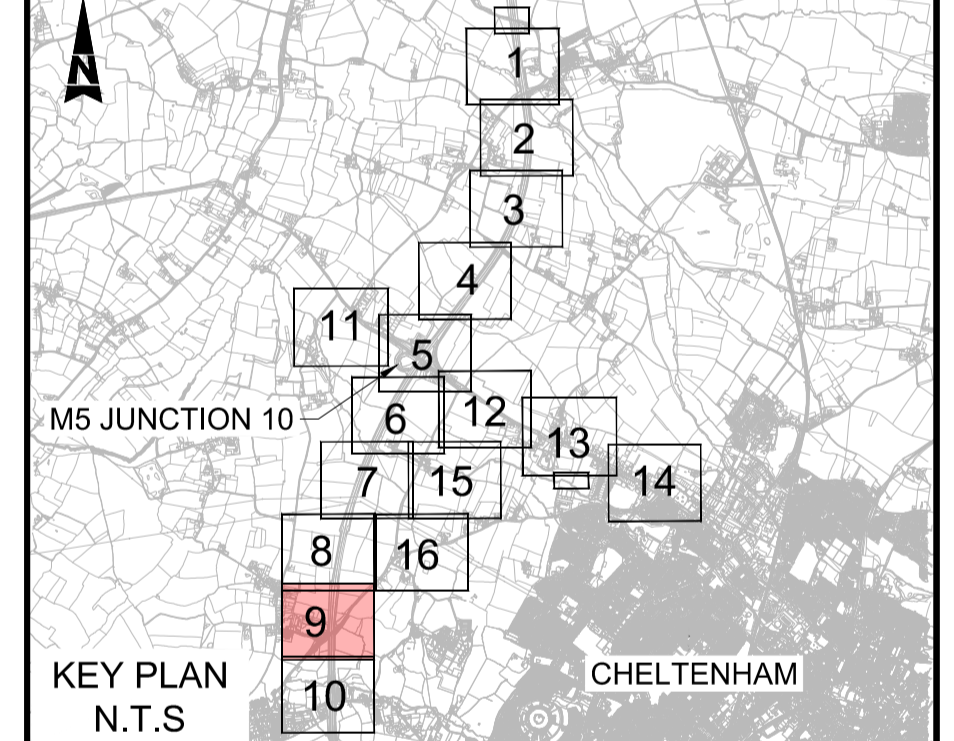

| | | | | | | |
|----------------------|----------|-------|---------|----------|------------|------------|
| Description | | | | | | |
| Status | Revision | Drawn | Checked | Reviewed | Authorised | Issue Date |
| Description | | | | | | |
| Status | Revision | Drawn | Checked | Reviewed | Authorised | Issue Date |
| Description | | | | | | |
| Status | Revision | Drawn | Checked | Reviewed | Authorised | Issue Date |
| Description | | | | | | |
| FIRST SUBMISSION | | | | | | |
| Status | Revision | Drawn | Checked | Reviewed | Authorised | Issue Date |
| A1 | C01 | NKRP | CJ | HC | BM | 18/10/23 |
| Drawing Suitability | | | | | | Status |
| APPROVED - PUBLISHED | | | | | | A1 |

Project Title
M5 Junction 10 Improvements Scheme

Drawing Title
**WORKS PLANS
REGULATION 5(2)(j)
SHEET 9 OF 16**

Drawing Number
TR010063/APP/2.4

Original Size: **A1** Scale: 1:1250 Project Ref. No: 5197035 Sheet: 9 of 16 Rev: **C01**

This map is based on Ordnance Survey material with the permission of Ordnance Survey on behalf of the Controller of His Majesty's Stationery Office. You are not permitted to copy, sub-license, distribute or sell any of this data to third parties in any form. © Crown Copyright and database rights 2023, Ordnance Survey 100019134.

Scale 1:1250

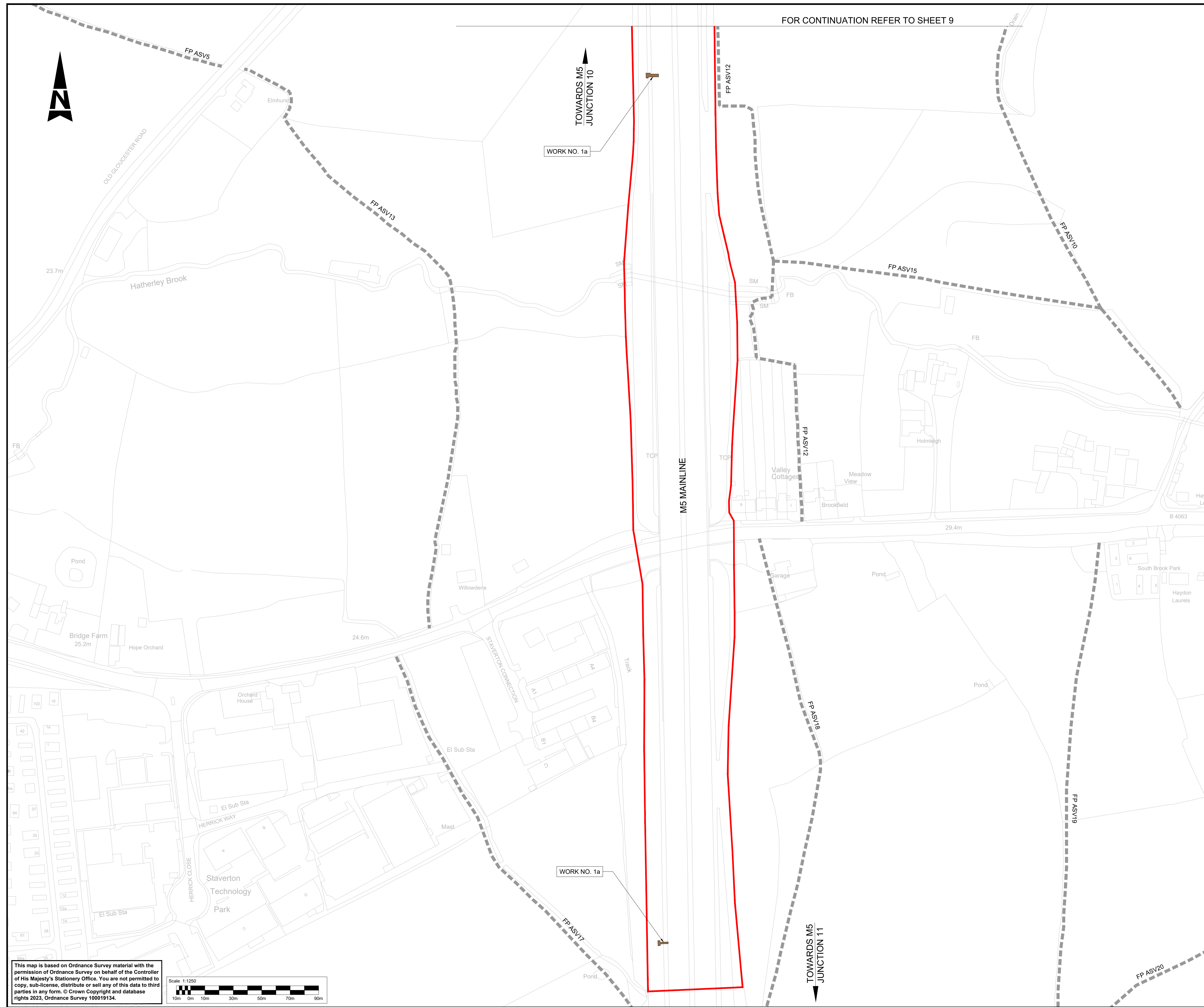

FOR CONTINUATION REFER TO SHEET 9

TOWARDS M5 JUNCTION 10

TOWARDS M5 JUNCTION 11

NOTES:
1. THE WORKS PLANS SHOULD BE READ IN CONJUNCTION WITH THE DEVELOPMENT CONSENT ORDER AND OTHER APPLICATION PLANS.

- KEY**
- DEVELOPMENT CONSENT ORDER (DCO) LIMITS
 - SCHEME LAYOUT (SHOWN FOR ILLUSTRATIVE PURPOSES)
 - EXISTING ORDNANCE SURVEY DATA
 - PROPOSED BRIDGE STRUCTURE
 - PROPOSED UNDERPASS
 - PROPOSED CULVERT STRUCTURE
 - EXISTING HIGHWAY
 - HIGHWAY WORK CENTRE LINE
 - HIGHWAY WORK CENTRE LINE (BUS LANE)
 - PRIVATE MEANS OF ACCESS CENTRE LINE
 - HIGHWAY WORK LIMIT OF DEVIATION, WHERE NOT COINCIDENT WITH DCO LIMITS
 - COMMENCEMENT OF LINEAR HIGHWAY WORKS
 - TERMINATION OF LINEAR HIGHWAY WORKS
 - NON-LINEAR HIGHWAY WORK LIMIT, WHERE NOT COINCIDENT WITH DCO LIMITS
 - ENVIRONMENTAL BARRIER
 - UTILITY DIVERSION LIMIT OF DEVIATION, WHERE NOT COINCIDENT WITH DCO LIMITS
 - W— WATER DIVERSION (CENTRE LINE)
 - T— TELECOMMUNICATION/MEDIA CABLES DIVERSION (CENTRE LINE)
 - G— GAS DIVERSION (CENTRE LINE)
 - E— ELECTRICITY DIVERSION (CENTRE LINE)
 - SITE COMPOUND, SOIL STORAGE OR OTHER TEMPORARY WORKS SITE
 - ENVIRONMENTAL COMPENSATION AND MITIGATION WORKS
 - ENVIRONMENTAL WORK BOUNDARY, WHERE NOT COINCIDENT WITH DCO BOUNDARY
 - FP XXX EXISTING PUBLIC RIGHT OF WAY (PROW)
 - X— EXISTING PUBLIC RIGHT OF WAY TO BE STOPPED UP
 - PROPOSED FOOTPATH
 - PROPOSED BRIDLEWAY
 - PARISH BOUNDARY
 - PROPOSED DITCHES
 - PROPERTIES TO BE DEMOLISHED
 - BAT HOUSE
 - FLOOD COMPENSATION AREA
 - PROPOSED/EXISTING GANTRY
 - PROPOSED M5 TRAFFIC SIGN AND SIGN POST

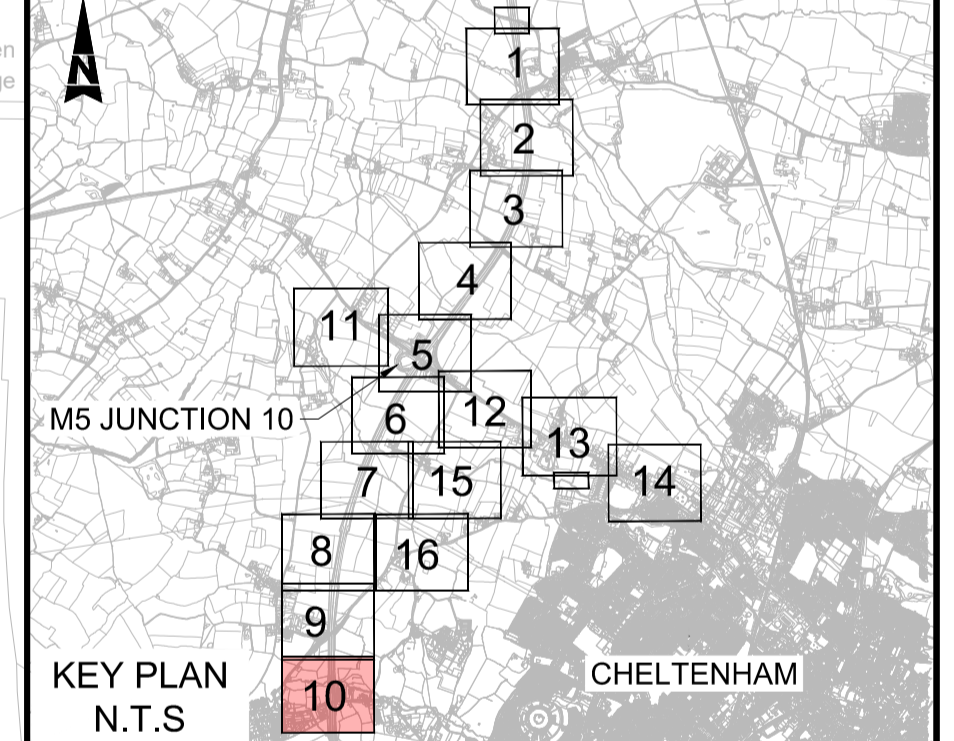

| Description | Status | Revision | Drawn | Checked | Reviewed | Authorised | Issue Date |
|-------------|--------|----------|-------|---------|----------|------------|------------|
| | | | | | | | |
| | | | | | | | |
| | | | | | | | |
| | | | | | | | |
| | | | | | | | |

| FIRST SUBMISSION | | | | | | | Status |
|------------------|----------|-------|---------|----------|------------|------------|----------------------|
| Status | Revision | Drawn | Checked | Reviewed | Authorised | Issue Date | |
| A1 | C01 | NKRP | CJ | HC | BM | 18/10/23 | APPROVED - PUBLISHED |

Project Title
M5 Junction 10 Improvements Scheme

Drawing Title
**WORKS PLANS
REGULATION 5(2)(j)
SHEET 10 OF 16**

| |
|---|
| Drawing Number TR010063/APP/2.4 |
| Original Size: A1 Scale: 1:1250 Project Ref. No: 5197035 Sheet: 10 of 16 Rev: C01 |

This map is based on Ordnance Survey material with the permission of Ordnance Survey on behalf of the Controller of His Majesty's Stationery Office. You are not permitted to copy, sub-license, distribute or sell any of this data to third parties in any form. © Crown Copyright and database rights 2023, Ordnance Survey 100019134.

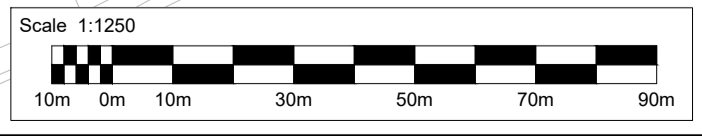

ATKINS

Member of the SNC-Lavalin Group

5th Floor, Block 5
Shire Hall
Bearland
Gloucester
GL1 2TH